

Peralta Pavilion (450 30th Street):

- L840A – Located at the Lower-Level elevator landing. Telegraph entrance
- L840B – Located at the Lower-Level elevator landing. Telegraph entrance
- G701 – Located within the PET center. Restricted access. Podiatry
- G734 – Located in the main corridor near the main entrance.
- G710 – Located within the South HSSC lab department. Restricted access.
- G746 – Located within the South HSSC lab department. Restricted access.
- G805 – Located within the Anatomy lab department.
- G825 – Located within the Anatomy lab department.
- G840 – Located within the HSSC & Facilities Administrative Department – Restricted Access.
- G845 – Located within the HSSC & Facilities Administrative Department – Restricted Access.
- G862 – Located in the main corridor near the North HSSC lab department.
- 2736 – Located at the 2nd floor elevator landing.
- 2737 – Located at the 2nd floor elevator landing.
- 2860 – Department of Podiatric Medicine. Restricted access.
- 2878 – Located on the 2nd floor in the main corridor. Across from the Physician Assistant Office.
- 3738 – Located at the 3rd floor elevator landing. Restricted access. OT/PT Faculty offices.
- 3739 – Located at the 3rd floor elevator landing. Restricted access. OT/PT Faculty offices.
- 4738 – Located at the 4th floor elevator landing. Restricted access. College of Nursing Faculty offices.
- 4739 – Located at the 4th floor elevator landing. Restricted access. College of Nursing Faculty offices.

Health Education Center (HEC 400 Hawthorne Avenue)

- 301 – Located adjacent to the 3rd floor student gymnasium.

Peralta MOB – 3100 Telegraph

- 312 – Located inside of the Student Health and Counseling Center (SHAC).
 - M-Th 9:00am-5:00pm

3300 Webster Street MOB

- 341 – Located in the main corridor. Faculty/Staff access only. Student access is restricted at this building.
- 342 – Located in the main corridor. Faculty/Staff access only. Student access is restricted at this building.

Fresno Campus

- 205 – Located in the main corridor near the HSSC labs.

• = ALL-GENDER RESTROOM ADA WITHIN DEPARTMENT

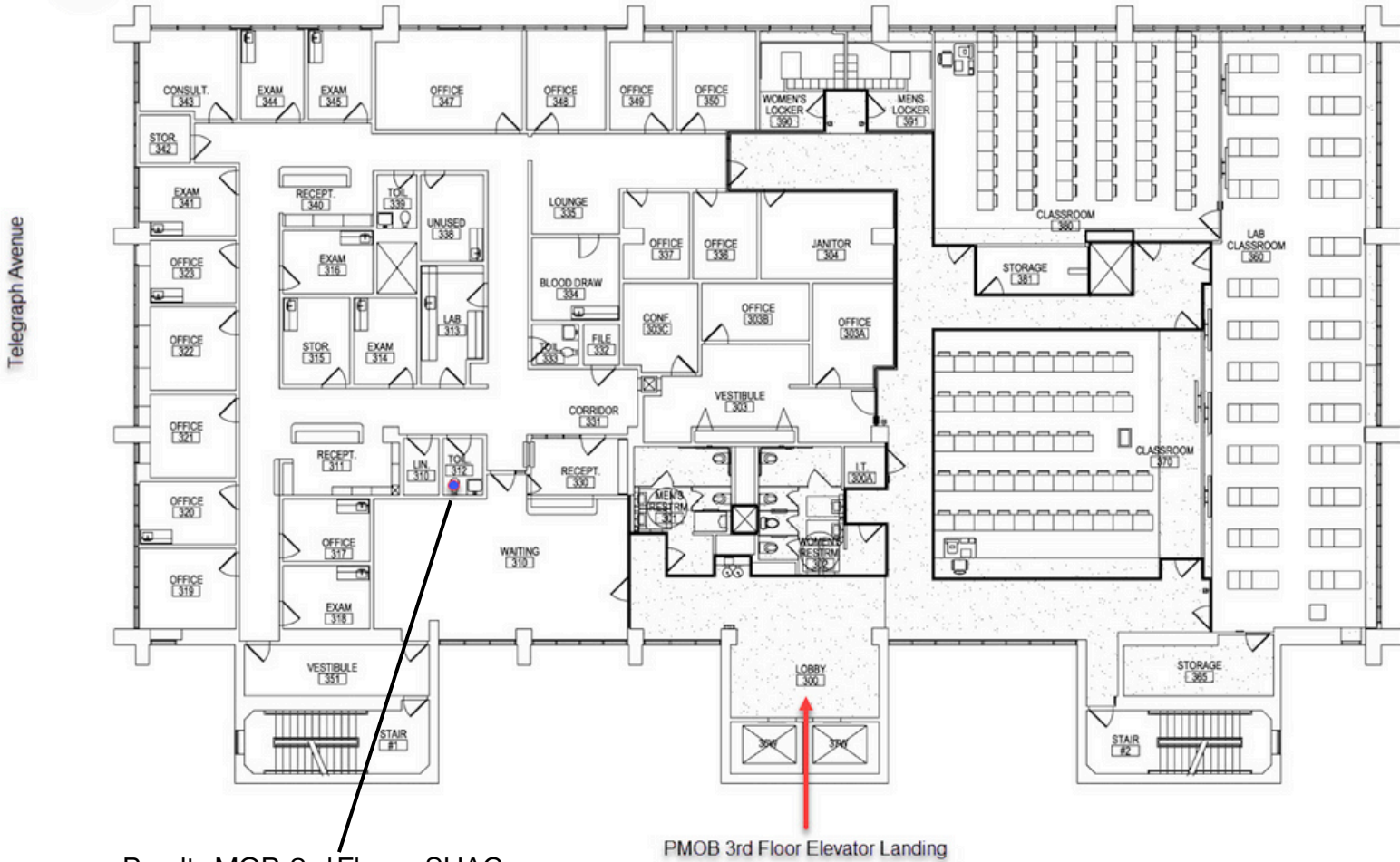

Peralta MOB, 3rd Floor – SHAC,
Suite 3105, room 312

PMOB 3rd Floor Elevator Landing

Peralta MOB - SHAC
3100 Telegraph Ave
Oakland, CA 94609
3rd Floor

Monday - Thursday
9:00AM - 5:00PM

*Americans with Disabilities Act (ADA) compliant
All-Gender restrooms are also indicated.*

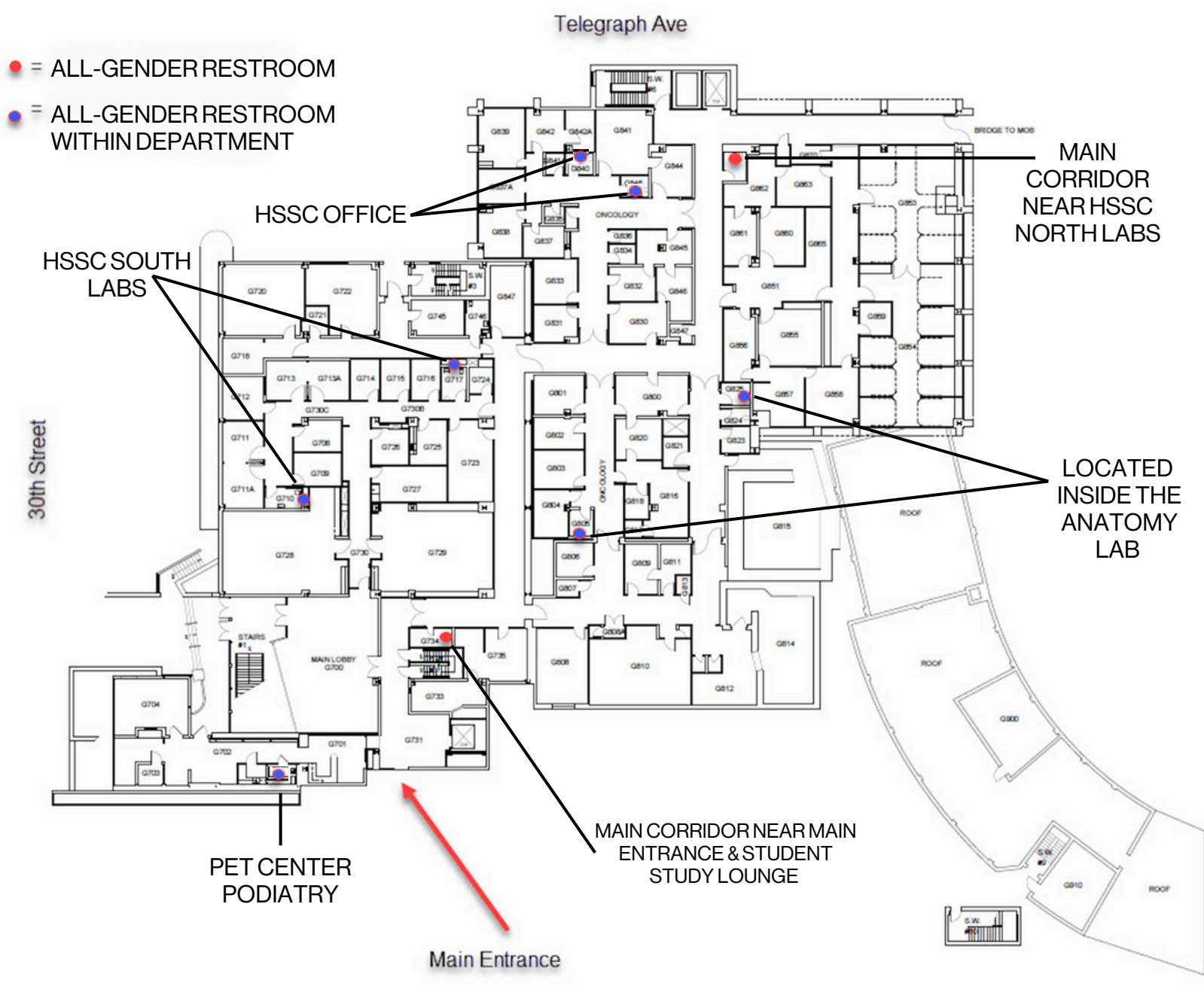

Peralta Ground Level – Near west elevator landing, outside of the HSSC North Simulation Lab (No room number available)

Peralta Pavilion
450 30th Street
Oakland, CA 94609
Ground Floor

*Americans with Disabilities Act (ADA) compliant
 All-Gender restrooms are also indicated.*

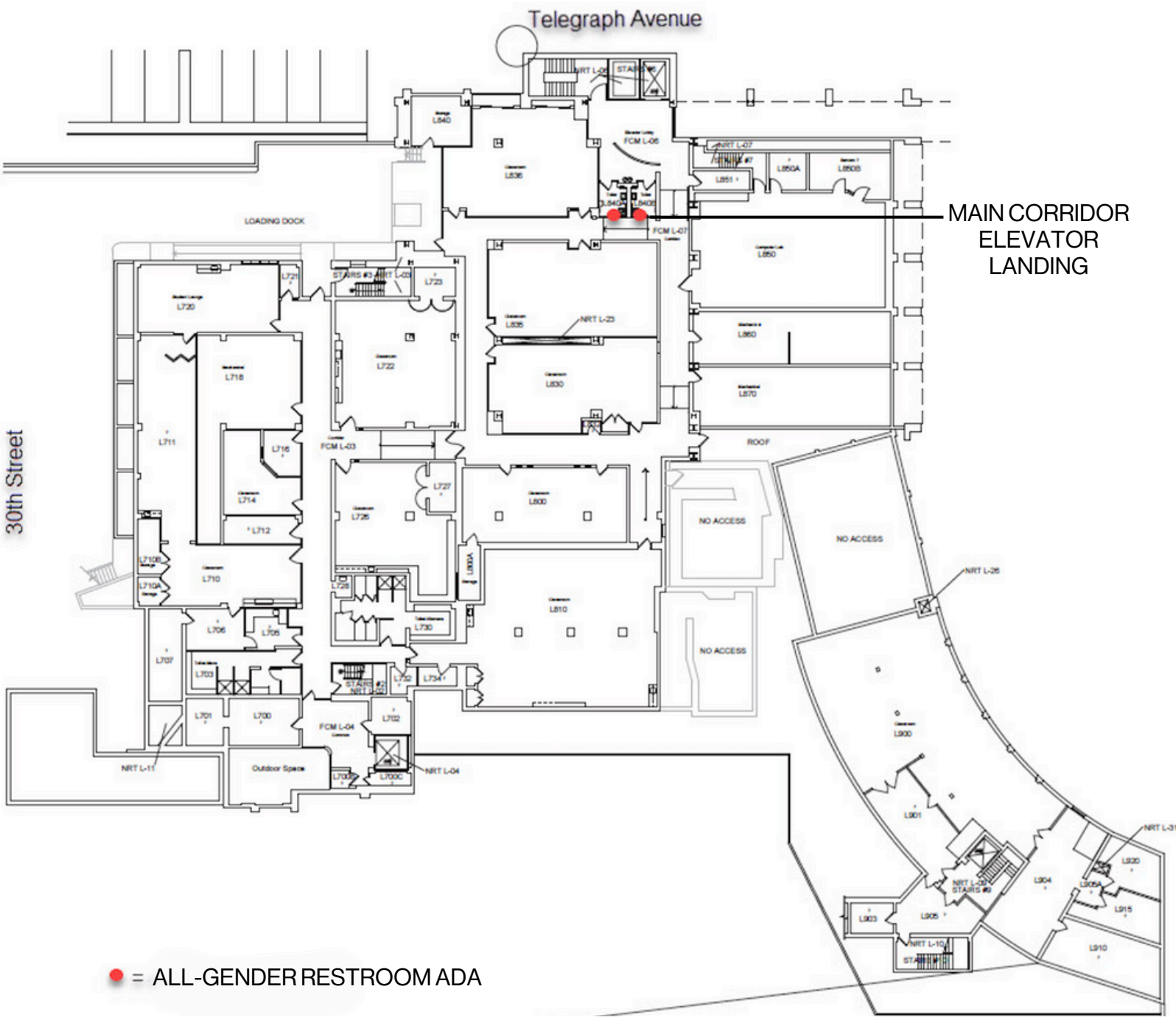

Peralta Pavilion
450 30th Street
Oakland, CA 94609

Floor L

*Americans with Disabilities Act (ADA) compliant
All-Gender restrooms are also indicated.*

Telegraph Avenue

- = ALL-GENDER RESTROOM ADA
- = ALL-GENDER RESTROOM ADA WITHIN DEPARTMENT

30th Street

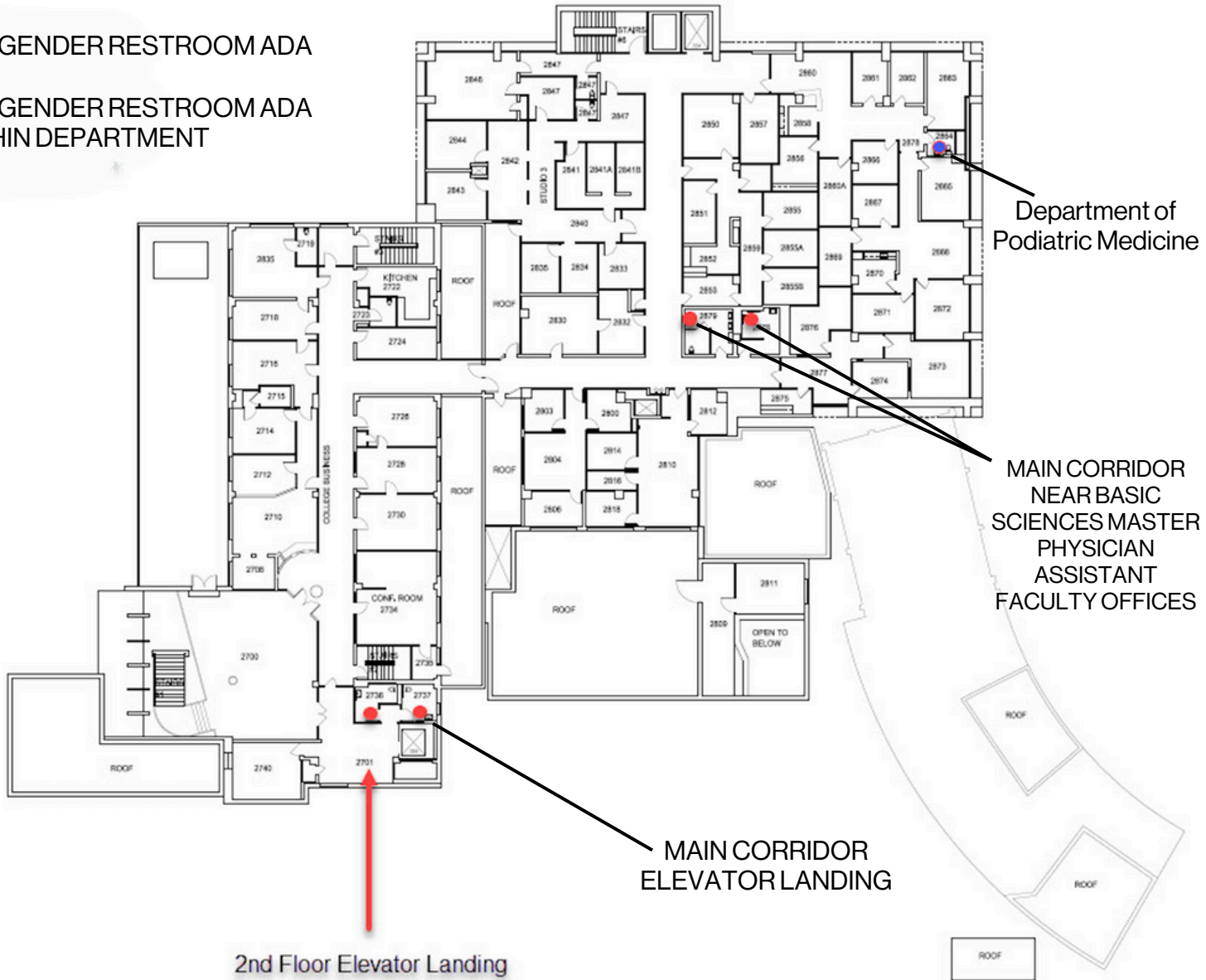

Department of Podiatric Medicine

MAIN CORRIDOR
NEAR BASIC
SCIENCES MASTER
PHYSICIAN
ASSISTANT
FACULTY OFFICES

MAIN CORRIDOR
ELEVATOR LANDING

2nd Floor Elevator Landing

Peralta Pavilion
450 30th Street
Oakland, CA 94609

Floor 2

*Americans with Disabilities Act (ADA) compliant
All-Gender restrooms are also indicated.*

● = ALL-GENDER RESTROOM ADA

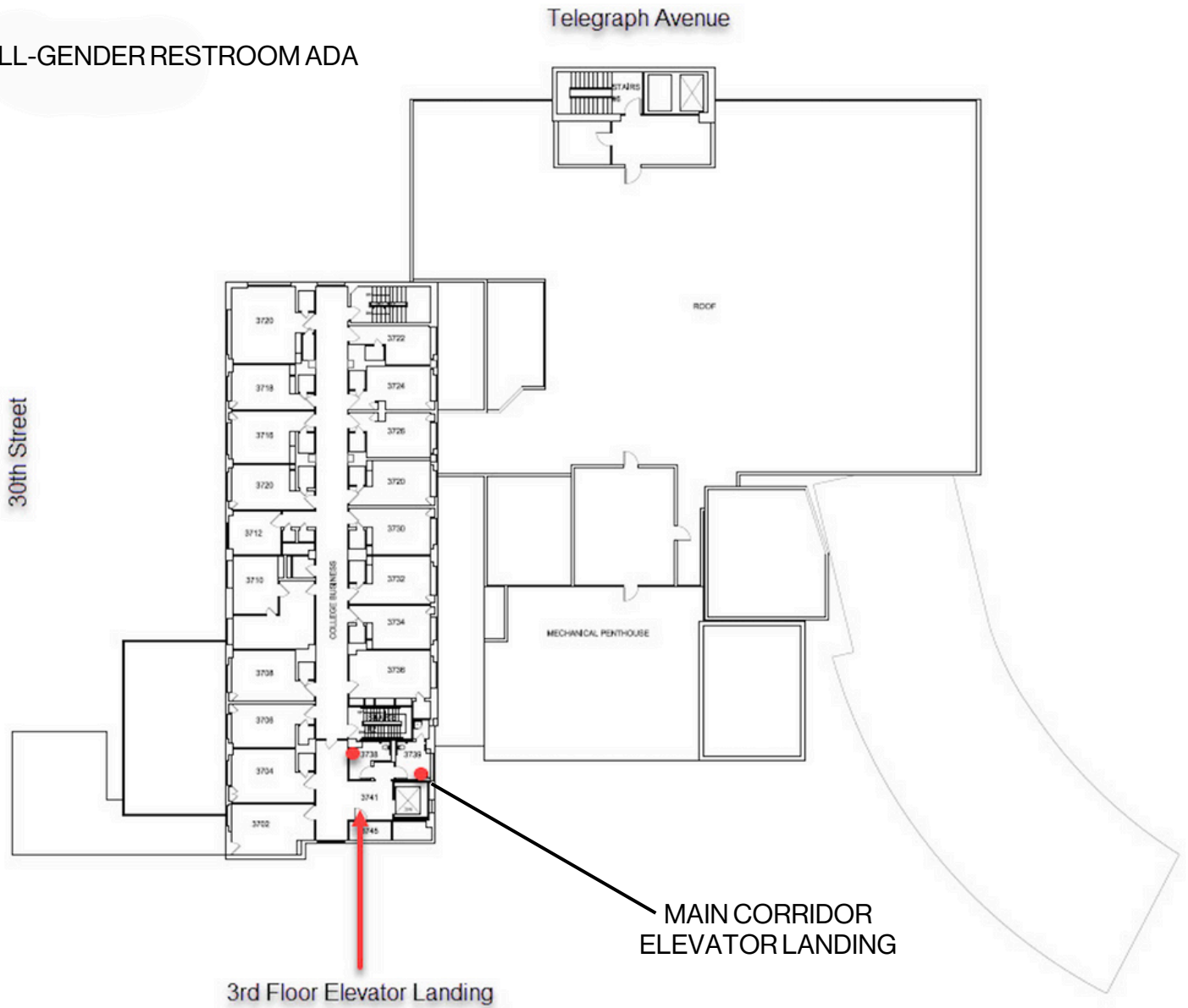

Peralta Pavilion
450 30th Street
Oakland, CA 94609

Floor 3

*Americans with Disabilities Act (ADA) compliant
All-Gender restrooms are also indicated.*

● = ALL-GENDER RESTROOM ADA

● = ALL-GENDER RESTROOM ADA
WITHIN DEPARTMENT

Telegraph Avenue

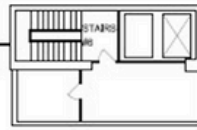

30th Street

College of Nursing:
ELMSN - Case
Management & FNP

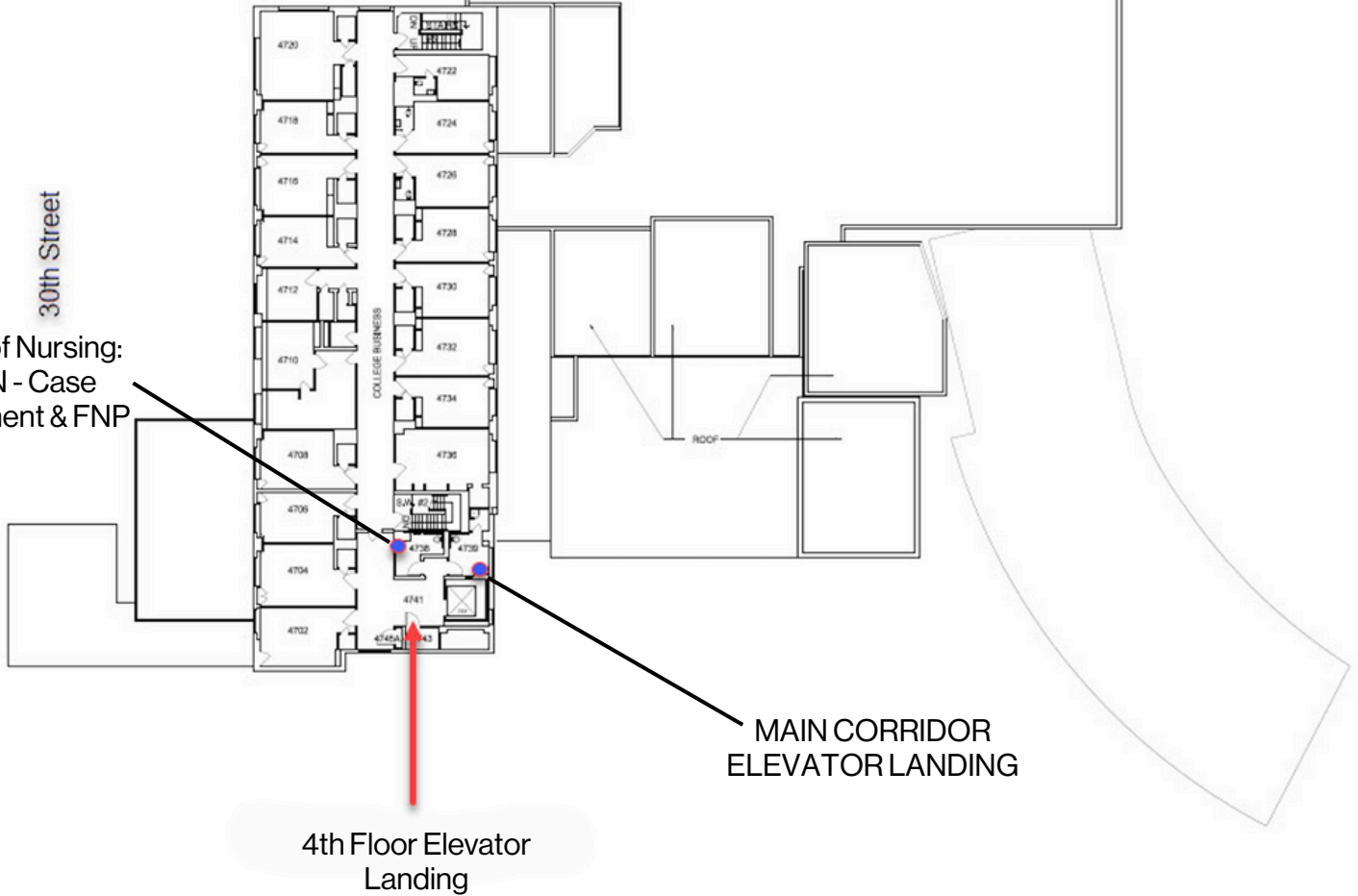

4th Floor Elevator
Landing

MAIN CORRIDOR
ELEVATOR LANDING

Peralta Pavilion
450 30th Street
Oakland, CA 94609

Floor 4

*Americans with Disabilities Act (ADA) compliant
All-Gender restrooms are also indicated.*