

Peralta Pavilion (450 30th Street):

- L840A – Located at the Lower-Level elevator landing. Telegraph entrance
- L840B – Located at the Lower-Level elevator landing. Telegraph entrance
- G701 – Located within the PET center. Restricted access. Podiatry
- G734 – Located in the main corridor near the main entrance.
- G710 – Located within the South HSSC lab department.
- G746 – Located within the South HSSC lab department.
- G805 – Located within the Anatomy lab department.
- G825 – Located within the Anatomy lab department.
- G862 – Located in the main corridor near the North HSSC lab department.
- 2736 – Located at the 2nd floor elevator landing.
- 2737 – Located at the 2nd floor elevator landing.
- 2860 – Department of Podiatric Medicine. Restricted access.
- 2878 – Located on the 2nd floor in the main corridor. Across from the Physician Assistant Office.
- 3738 – Located at the 3rd floor elevator landing. Restricted access. OT/PT Faculty offices.
- 3739 – Located at the 3rd floor elevator landing. Restricted access. OT/PT Faculty offices.
- 4738 – Located at the 4th floor elevator landing. Restricted access. College of Nursing Faculty offices.
- 4739 – Located at the 4th floor elevator landing. Restricted access. College of Nursing Faculty offices.

Health Education Center (HEC 400 Hawthorne Avenue)

- 301 – Located adjacent to the 3rd floor student gymnasium.

Peralta MOB – 3100 Telegraph

- 312 – Located inside of the Student Health and Counseling Center (SHAC).

3300 Webster Street MOB

- 341 – Located in the main corridor. Faculty/Staff access only. Student access is restricted at this building.
- 342 – Located in the main corridor. Faculty/Staff access only. Student access is restricted at this building.

Fresno Campus

- 205 – Located in the main corridor near the HSSC labs.

• = ALL-GENDER RESTROOM ADA WITHIN DEPARTMENT

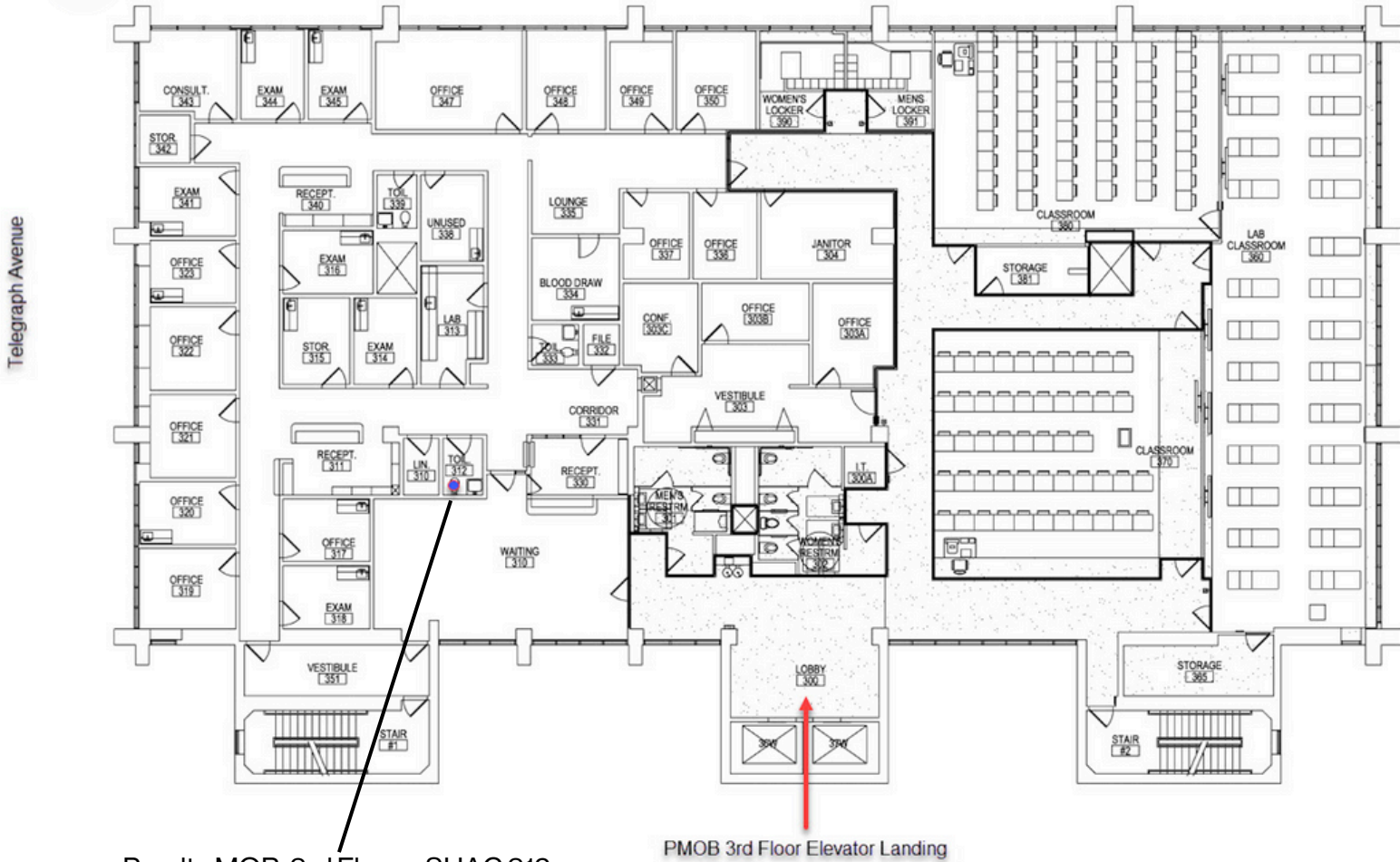

Peralta MOB, 3rd Floor - SHAC 312

PMOB 3rd Floor Elevator Landing

Peralta MOB - SHAC
3100 Telegraph Ave
Oakland, CA 94609
3rd Floor

*Americans with Disabilities Act (ADA) compliant
All-Gender restrooms are also indicated.*

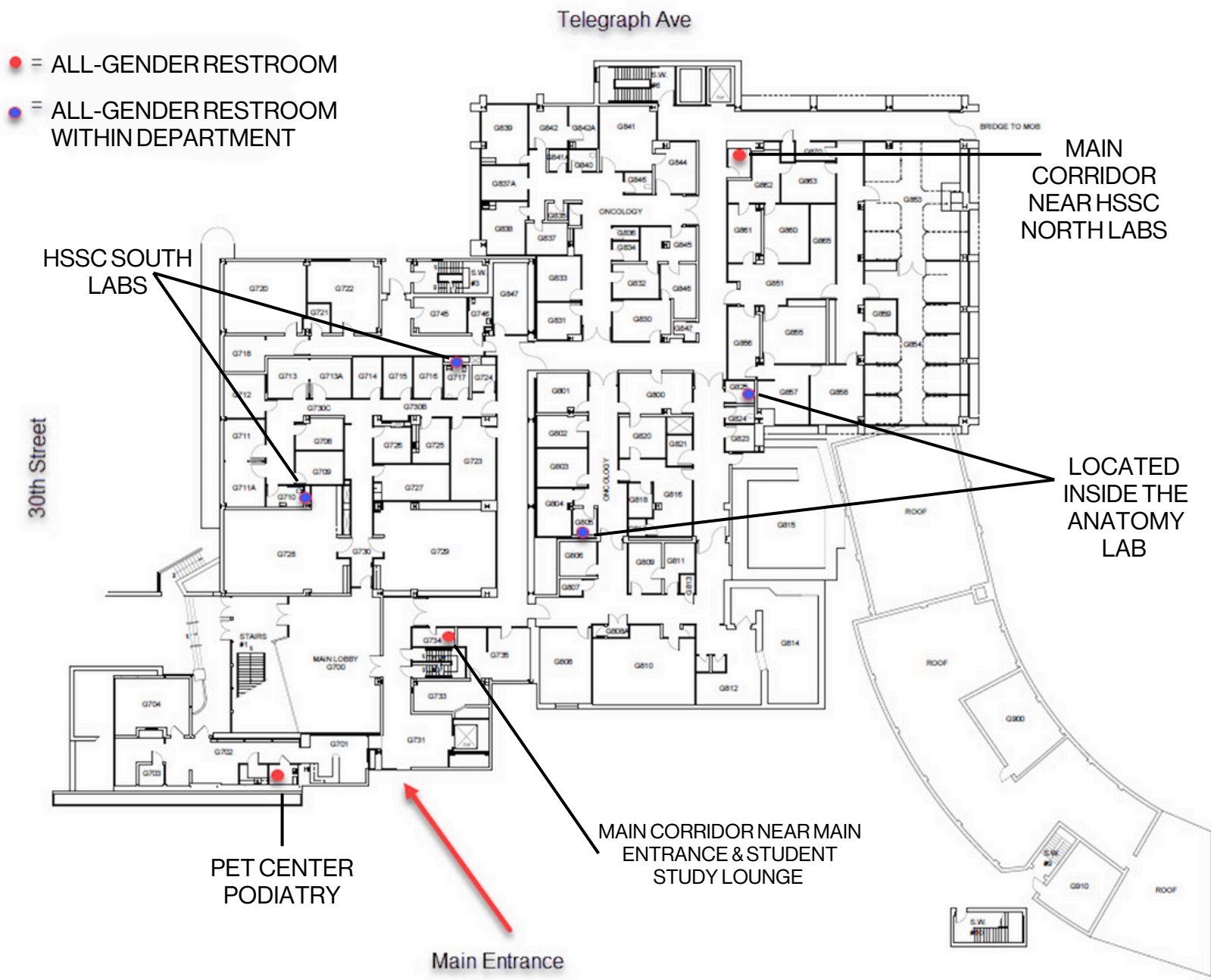

Peralta Ground Level – Near west elevator landing, outside of the HSSC North Simulation Lab (No room number available)

Peralta Pavilion
 450 30th Street
 Oakland, CA 94609
Ground Floor

*Americans with Disabilities Act (ADA) compliant
 All-Gender restrooms are also indicated.*

● = ALL-GENDER RESTROOM ADA

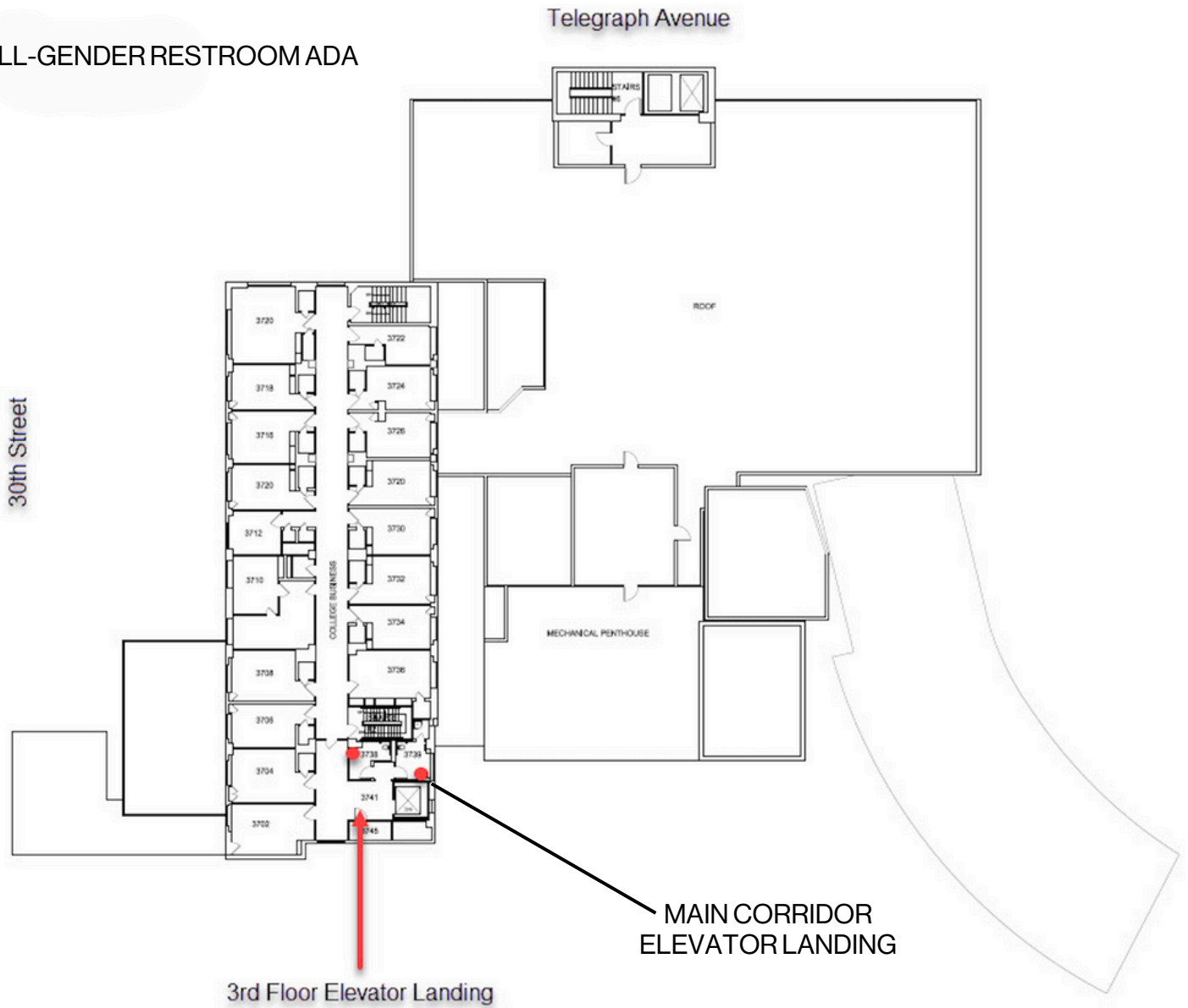

Peralta Pavilion
450 30th Street
Oakland, CA 94609

Floor 3

*Americans with Disabilities Act (ADA) compliant
All-Gender restrooms are also indicated.*

● = ALL-GENDER RESTROOM ADA

● = ALL-GENDER RESTROOM ADA
WITHIN DEPARTMENT

Telegraph Avenue

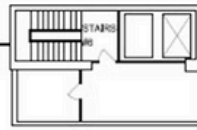

30th Street

College of Nursing:
ELMSN - Case
Management & FNP

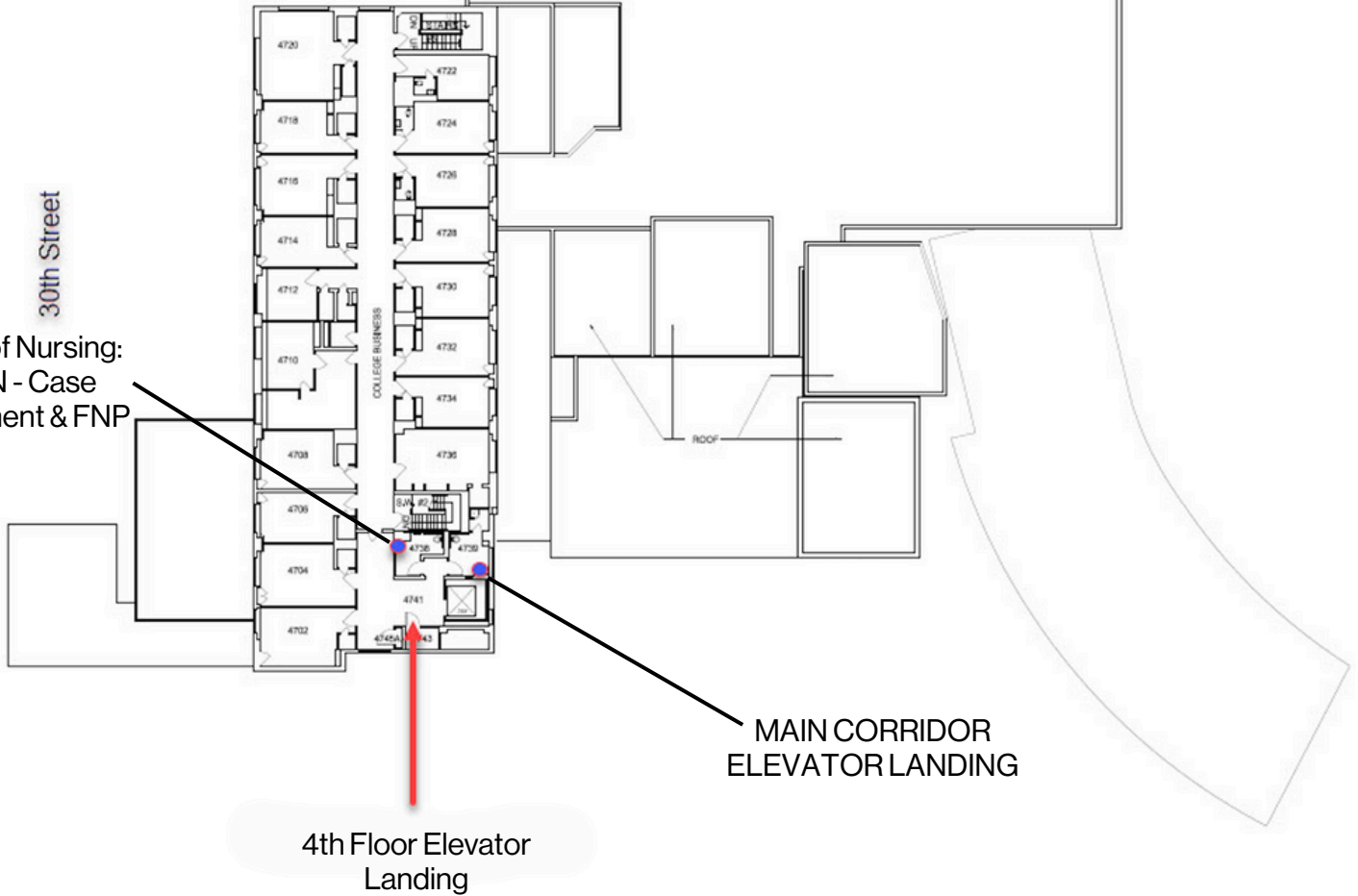

Peralta Pavilion
450 30th Street
Oakland, CA 94609

Floor 4

*Americans with Disabilities Act (ADA) compliant
All-Gender restrooms are also indicated.*